



中国认可  
国际互认  
检测  
TESTING  
CNAS L4136



# 检测报告

## TEST REPORT

报告编号/ Report No..... : WTF25H12327325C

委托方/ Applicant ..... : 佛山市嘉宏建塑料制品有限公司  
FOSHAN JIA HONGJIAN PLASTIC PRODUCT CO.. LTD.

地址/ Address ..... : 佛山市顺德区北滘镇桃村十八丘工业区 2 号之一  
ONE ROAD 2 INDUSTRIAL DISTRICTS OF TAOCUN  
EIGHTEEN HILLS, BEIJIAO TOWN, SHUNDE  
DISTRICT, FOSHAN, GUANGDONG

样品名称/ Sample Name ..... : 热熔胶 HOT MELT ADHESIVE

样品型号/ Sample Model..... : 8313

客户参考信息/ Client's Ref. Info. .... : 100、120、130、135、140、150、170、120Gw

检测要求/ Test Requested ..... : 参照 IEC61249-2-21, 检测样品中的氟(F)、氯(Cl)、溴(Br)、碘(I)的含量。 / Determine the Fluorine(F), Chlorine(Cl), Bromine(Br), Iodine(I) content in the sample with reference to IEC61249-2-21.

检测结论/ Test Conclusion ..... : 合格/ PASS

样品接收日期/ Date of Receipt sample ..... : 2025-12-08

检测周期/ Testing period ..... : 2025-12-08 ~ 2025-12-12

报告日期/ Date of Issue..... : 2025-12-15

检测结果/ Test Result..... : 参见报告下页/ Refer to next page (s)

报告制作/ Prepared By:

深圳市沃特虹彩检测技术有限公司

Waltek Testing Group HCT (Shenzhen) Co., Ltd.

地址: 广东省深圳市龙岗区龙岗街道新生社区莱茵路 30-9 号 1 层、2 层、3 层 (天基工业园 B 栋厂房)

Address: Building B, Tianji Industrial Park, Floor 1&2&3 No.30-9 Laiyin Road, Xinsheng Community, Longgang Street, Longgang District, Shenzhen, Guangdong, China

电话/ Tel: +86-755-84616666/400-0066-989

邮箱/ E-mail: service@hct-test.com

深圳市沃特虹彩检测技术有限公司

授权签字人

Signed for and on behalf of  
Waltek Testing Group HCT (Shenzhen) Co.,  
Ltd.

黄胜明 Michael Huang

黄胜明/Michael Huang

深圳市沃特虹彩检测技术有限公司 Waltek Testing Group HCT (Shenzhen) Co., Ltd.

http://www.hct-test.com

1 / 4

HCT/RF-23-19



**检测结果/ Test Result(s):**

检测方法/仪器/ Test Method/Equipment: EN 14582:2016; IC

检测项目 Test Item(s)	单位 Unit	方法检出限 MDL	结果 Result(s)	限值 Limit
氟 Fluorine(F)	mg/kg	20	ND	—
氯 Chlorine(Cl)	mg/kg	50	ND	900
溴 Bromine(Br)	mg/kg	50	ND	900
碘 Iodine(I)	mg/kg	50	ND	—
总计(氯+溴) Total(Cl+Br)	mg/kg	—	ND	1500

**备注/ Note:**

mg/kg (毫克每千克) = ppm (百万分之)/ mg/kg (milligram per kilogram) = ppm (parts per million)

ND=未检出/ ND=Not Detected

MDL=Method Detection Limit

结果显示为 ND 不计入总和的计算。/ Results shown as ND are ignored in the sum calculation.

**样品描述/ Sample Description:**

序号 No.	HCT 样品 ID HCT Sample ID	检测点描述 Test Part Description		备注 Note
1	WTF25H12327311C~7 341C.1	1	白色热熔胶 White hot melt glue	●

**备注/ Note:**

●=实际检测样品/●=Actual tested sample

**检测流程图/ Test Flow Chart:**



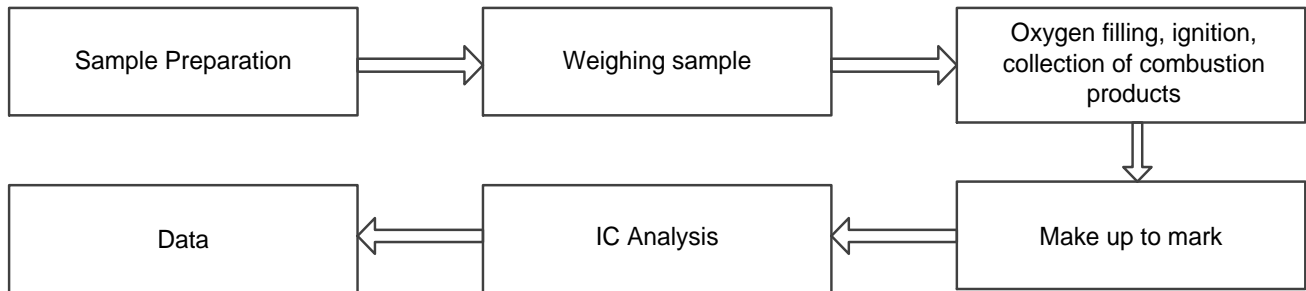

样品附图/ The photo of the sample

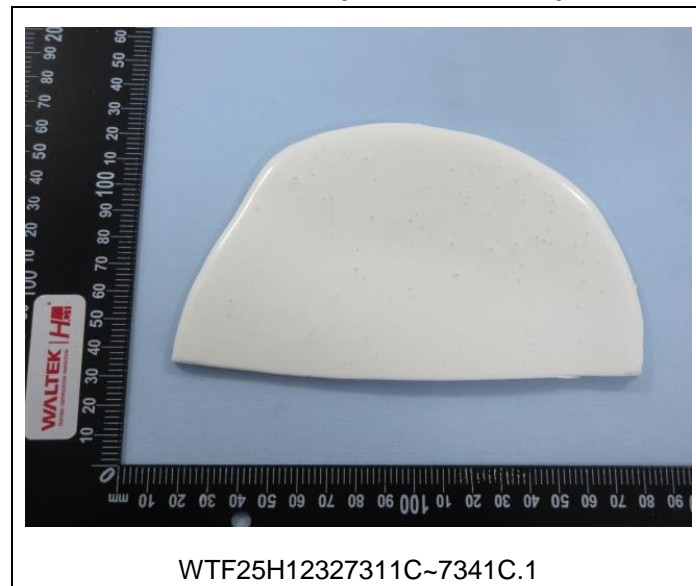

声明/ Statement:

- 检测报告无批准人签字和专用章无效。  
This report is considered invalid without approved signature and special seal.
- 委托单位及地址，样品和样品信息由委托方提供，委托方应对其真实性负责，HCT 未核实其真实性。  
The Applicant name and Address, the sample(s) and sample information was/were provided by the applicant who should be responsible for the authenticity which HCT hasn't verified.
- 本报告检测结果（结论）仅对受测样品负责。  
The result(s)(conclusion) shown in this report refer(s) only to the sample(s) tested.
- 未经 HCT 书面同意，不得部分复制本报告。  
Without written approval of HCT, this report can't be reproduced except in full.

报告编号/ Report No.: WTF25H12327325C

- ◇ 报告中的结果用于客户科研、教学、内部质量控制、产品研发等目的。  
Test results in report are intended for purposes such as scientific research, teaching, internal quality control, product research and development, etc...
- ◇ 本报告使用的判定规则:  
Decision rules used in this report:  
(1)按照检测要求列的法规/标准中规定的判定规则;  
(2)如果检测要求列的法规中没有规定判定规则的话, 则按照《CNAS-GL015 判定规则和符合性声明指南》6.2.1 简单接受( $w=0$ )的二元判定规则:  
合格(接受)--测得值位于容许区间以内。  
不合格(拒绝)--测得值位于容许区间以外。  
(1)According to the Decision rules in the regulations/standards listed in the Test Requested;  
(2)If there is no Decision rules specified in the regulations listed in the Test Requested, then according to CNAS-GL015 Guidelines on Decision Rules and Statements of Conformity, 6.2.1, Simple Acceptance ( $w=0$ ) of The binary Decision rule:  
PASS (Accepted) - The measured value is within the tolerance interval.  
FAIL (Rejected) - The measured value is outside the tolerance interval.  
=====报告结束/ End of Report =====

